KING'S SUPER MARKETS INC.

S&H GREEN STAMPS

TRIANGLE PLAZA SHOPPING CENTER APPOMATTOX, VA.

. . where your money counts twice!

QUANTITY RIGHTS RESERVED

T-BONE STEAK $1.69 lb.

MANHATTAN Broil Steak.... lb. $1.79
COUNTRY STYLE Spare Ribs... lb. 99¢
BONELESS Pork Roast.... lb. 99¢
BONESESS TOP Round Steak.. lb. $1.79

Swift's Premium Proten Beef Broil

SIRLOIN STEAK.... lb. $1.69
CUBED STEAK.... lb. $1.89
SWIFT PREMIUM FRANKS. 12-oz. PKG. 69¢
SWIFT HAM PATTIES. 1-lb. 5-oz. CAN $1.39

FRYING CHICKEN Breast lb. 79¢

FULL CUT ROUND STEAK $1.53 lb.

MRS. FILBERT'S Mayonnaise QT. JAR 89¢

STAR-KIST Tuna 2 6½-oz. CANS $1.00

Grocery Buys!
WAGNER'S ORANGE DRINKS.... 1-QT. 1-PT. 6-oz. BOT. 59¢
LIPTON Tea Bags.. 100's $1.49
DANNY BLACKEYE PEAS..... 3 1-lb. CANS $1.00
KING'S REG. OR OLD FASHION BREAD... 3 1-lb. 4-oz. LOAVES $1.00
PRICES GOOD thru AUGUST 24, 1974

VALLEYDALE Sausage lb. 69¢
VALLEYDALE BACON 12-oz. PKG. 89¢
BONELESS SIRLOIN TIP OR RUMP ROAST $1.69 lb.
WHOLE CHICKEN LEGS lb. 65¢

RICHFOOD BUTTER Quarters lb. 69¢

PLAIN OR SELF-RISING GOLD MEDAL FLOUR 5-lb. BAG 89¢
REG. OR GOLDEN BLEND GILL'S HOTEL SPECIAL Coffee 1-lb. BAG 99¢
SHASTA REG. OR DIET CANNED Drinks 7 12-oz. CANS $1.00

FRESHER FLAVOR FINER QUALITY IN Produce

WHITE OR RED Grapes lb. 49¢

KINGS BROWN & SERVE ROLLS.... 2. 12's 79¢
DANNY PINTO BEANS.... 3. 1-lb. CANS $1.00
JACK'S HOT DOG CHILI........ 1-lb. CAN 79¢

JUICY PLUMP Nectarines.. lb. 39¢
56 COUNT ORANGES... 5 FOR 59¢
SWEET POTATOES.. 2 lbs. 49¢

TANGY Onions 3-lb. BAG 69¢
RED PLUMS lb. 39¢

NO SALES to DEALERS

We reserve the right to limit quantities.

Open 8 a. m. to 9 p. m. Six days a week

TIMES-VIRGINIAN

APPOMATTOX, VIRGINIA

A LIVELY WEEKLY NEWSPAPER AT HISTORIC APPOMATTOX COURT HOUSE, VIRGINIA

VOLUME 81 NUMBER 35 APPOMATTOX (VA.) - 24522 - TIMES - VIRGINIAN - AUGUST 29, 1974 SINGLE COPY PRICE 10c

...ather ...rkleaf

BY

...H. ROBINSON

...y morning, the 238th ...year and everything ... My fig tree usually ...ght by early frost, but ...his year, for we are ...eight or ten a day ...Brightleaf has learned

* * *

...tation from Thomas ...is always in order, ...y one like this from his annual message to ... "Another year has ...nd, and finds us still ...with peace and ...abroad, law, order, ...ion at home; good ...and harmony with our ...eighbors; our burdens ..., yet our income ...for the public wants, ...produce of the year ...ond example." Wow!

* * *

...ch is being written ...ce President nominee Rockefeller, some writ- ...went into detail ...ing Oysters a la ...ller at Antonine's Rest- ...in New Orleans. A ...ble dish, for I have

* * *

...ttox's famous Hal ...distinguished Congress- ...national leader, was ...mber 2, 1865. Not a ...ument in Virginia ...he rose to great

* * *

...different directions one ...here on Martha Street ...a crowing rooster, a ...ow and a hooting owl.

* * *

...a fine garden Mr. and ...rold Nash have. Some ...everything, including

* * *

...to Mrs. Paul Griffin ...me her copy of the ..."The Virginia Way." ...a copy is also in the ...Library; if so, read it.

* * *

...everyone went to the ...House at the new ...attox County senior ...hool Sunday afternoon. ...said it is big as The ... Took our group an ...fifteen minutes to ...it, under the guidance ...ach Gordon Bragg. ...to Betsy, the gym can ...3,000 fans and two ...all games can be played ...same time. Volleyball, ...tennis, what have you. ...ore boards, radio booth, ...use room for visiting ...a mall, band room, art ...ment, wonderfully equip- ...cational department, ...her home economics area ...cupational home econ- ...chemistry, physics and ...lab rooms, a masonary ...ment, large library, ..., drafting room, model ...ss office with latest ...ment, business machines, ...for a new course in ...onics, with rectifier, ...nsformers, time delay ...etc., new set-up for ...tive education, plush ..., carpeted, and an ...um with 970 seating ...y and cushion seats, ...presentation of plays, ...we could go. 'Twas nice ...Coach Bragg again. He ...to Appomattox in 1948 ...a senior faculty member. ...e confident that our fine ...d girls will take pride in ...ultra-modern facility and ...e top care of it. And the ...parking area is vast. I ...parking Space, ... off, for some 350 ... I say it once more: ...mattox is a growing town.

* * *

...nks for reading, and ...next week.

When Appomattox County Public Schools open on Tuesday, September 3rd, for the 1974-75 school session, there will be nine new teachers in the Appomattox Primary School and Pamplin Elementary School. These teachers, shown above, are (front row, left to right) Miss Dalphine Artis, PES; Mrs. Linda Mays, APS; and on the second row, left to right, are Miss Claudia Gordon, APS; Miss Patricia Butler, APS; Miss Kathy Nere, APS; Mrs. Connie Lloyd, APS and PES; and Mrs. Nancy McGrath.

New teachers at the Appomattox Elementary School for the 1974-75 session, shown above, left to right, are Thomas Forest, Jr., Mrs. Doris Humphries, Mrs. Marbella Johnson, Mrs. Betty Bryan, Mrs. Betty Seymour, Mrs. Mary Ann Almond, Mrs. Norma B. Davis, and Mrs. Dorothy Moore.

Eleven new teachers will be at the Appomattox Middle School when the public schools open on Tuesday for the 1974-75 session. They are, shown above, left to right, Perry McCraw, Mrs. Kathy Whatley, Mrs. Kathleen Heck, Mrs. Carolyn Stewart, Miss Gail Sullivan, Mrs. Deborah Allen, Miss Kathryn O'Brien, Miss Frances Hamlett, Miss Margaret Chapman, and Mrs. Sherry Tillery. Not available for the photo was Jerry Swafford.

Appomattox County Public Schools Will Open Tuesday

There are 32 new teachers in the Appomattox County Public Schools this year. An orientation for new teachers was conducted at the Appomattox County High School on Friday, August 23. The new teachers are: Appomattox Primary School: Miss Claudia Gordon, Kindergarten; Mrs. Linda M. May, Kindergarten; Miss Kathy Nere, Kindergarten; Miss Patricia Butler, 1st grade; Mrs. Nelwyn Smith, Librarian; Miss Evelyn A. Heising, Title VI; Mrs. Connie Lloyd, Title I; Mrs. Nancy McGrath, Title I.

Appomattox Elementary School: Mrs. Betty Bryan, 4th grade; Mrs. Doris Humphries, 5th grade; Mrs. Norma B. Davis, 5th grade; Mr. Thomas Forest, Jr., 6th grade; Mrs. Mary Ann Almond, 6th grade; Mrs. Marbella Johnson, Title I; Mrs. Betty Seymour, Title I. Mrs. Dorothy Moore.

Appomattox Middle School: Mrs. Kathy Whately, English; Miss Margaret Chapman, Science; Mr. Perry McCraw, Science; Mrs. Deborah Allen, Math; Mrs. Carolyn Stewart, Math; Miss Frances Hamlet, Math; Miss Gail Sullivan, Social Studies; Mrs. Sherry Tillery, Health & P. E.; Mr. Jerry Dan Swafford, Voc. Ag.; Mrs. Kathleen Heck, Art; Miss Kathryn P. O'Brien, Special Education.

Appomattox County High School: Mrs. Mary Jane Alvis, Business; Mr. Bobby Waddell, Voc. Ag.; Mr. George Bryan, Electricity, Drafting; Mrs. Julia C. Coffman, English; Mr. Joel D. Martin, Power Mechanics.

Pamplin Elementary School: Miss Dalphine Artis, Title I.

Appomattox County Public Schools will open for the 1974-75 school session on Tuesday, September 3rd.

A five day workshop for all teachers began on Monday of this week and will continue through Friday. Students are scheduled to begin classes on Tuesday, September 3rd.

As anticipated enrollment of 2600 students is expected. This is an increase of approximately fifty students over the enrollment of last year.

Teachers and other personnel employed by the Appomattox County School Board for the 1974-75 session as listed as follows:

Kindergarten, Miss Claudia Gordon, Mrs. Linda Moses Mays, Mrs. Carolyn Coleman, Mrs. Henreitta Johnson, Mrs. Sara Morris, Miss Kathy Nere (Appomattox Primary School, Mrs. Barbara Shelton (P.E.S.) Sallie Martin, Mrs. Calvert Poole, Miss Patricia Butler, Mrs. Dianne Scruggs, Mrs. Yvonne Paulette (Appomattox Primary School); Mrs. Julia Rahim (Pamplin Elementary School). Second Grade - Mrs. Katherine Alvis, Mrs Virginia Cyrus, Mrs. Dollye Forest, Mrs. Lou Rogers, Mrs. Ruth Watkins, Mrs Ella Gordon (Appomattox Primary School) and Mrs. Mary Hendricks (Pamplin Elementary School). Third Grade - Miss Mary Black, Miss Elizabeth Gilliam, Mrs. Katherine Sears, Mrs. Arnetta West, Miss Erna Dickerson (A.P.S) and Mrs. Sarah Wayne (P.E.S.). Mrs. Dorothy Moore.

Fourth Grade, Mrs. Luella Coleman, Mrs. Evelyn Hamilton, Mrs. Bonny Thomas Mrs. Josephine Webb, Mrs. Celestra Turner, Mrs. Florence Sears, Mrs. Betty Bryan (APS) and Mrs. Sadie Brightwell (PES). Fifth Grade - Mrs. Evelyn Martin, Mrs. Ann Ramsey, Miss Kathy Burk, Mis Pamela Jo White, Mrs. Peggy George, Mrs. Anne Gregory, Mrs. Doris Humphries, Mrs. Norma Davis (AES) and Mrs. Nancy Dickerson (PES). Sixth Grade - Mrs Dorothy Mills, Mrs. Dorothy Oliver, Mrs. Fannie Walton, Mrs. Ethel Evans, Mrs. Shirley Eye, Mr. Thomas Forest, Jr., Mrs. Mary Anne Almond (AES) and Mrs. Christine Knight (PES).

Resource Teachers - Miss Evelyn Heising (APS) and Mrs. Elizabeth Keaton (AES). Title I Teachers - Mrs. Nancy McGrath, Mrs. Connie Lloyd (APS), Mrs. Marbella Johnson, Mrs. Betty Seymour (AES), and Miss Dalphine Artis (PES). Seventh and eighth grades - Mrs. Grace Forrest, Mrs. Kathy Whately, Mrs. JoAnne Martin and Mrs. Valerie Hancock, English; Mrs. Joyce Jamerson, Mr. Perry McCraw and Miss Margaret Chapman, Science; Mrs. Frankie Hale, Mrs. Deborah Allen, Miss Frances Hamlett, Mrs. Carolyn Stewart, Math; Mr. James Eckardt, Mrs. Geraldine Clark, and Mrs. Sherry Tillery, Health and P.E.; Mr. Victor Meadows, Mrs. Gail Anne Sullivan, Social Studies; Mr. R. Q. Lawing, Mr. Barry Sauls, and Mr. Jerry Dan Swafford, Vocational Agricultural; Mrs. Velma Elliott, Mrs. Mrs. Lucy Green, Mrs. Gale McCraw, Home Economics; Mrs. Karen Gibson, Music; Mr. Frank Coffey, Band; Mrs. Kathleen Heck, Art; Miss Kathryn O'Brien, Special Education; Mrs. Bolling Carter, Guidance.

High School - Mrs. Harriett Beasley, Mrs. Edwina Covington Miss Brenda Waldron, Miss Claudine O'Brien, Mr. W. W. Wallis, Mrs. Estaline McCraw, Mrs. Julia C. Coffman, English; Miss Teresa Woods, Mr. Gerald Robinson, Miss Carla Howell, Mr. George Blanton, Social Studies; Mr. Henry Battle, Government; Mr. Clifton Morris, Mrs. Mary G. Holland, Mr. John Hudson, Mrs. Emilia Racer, Mathematics; Mr. George Blanton, Economics; Miss Claudine O'Brien, Sociology; Mrs. Louise Martin, Mr. Gordon Bragg, Miss Elizabeth Tolley, Mr. Roscoe Dickerson, Health and P.E. Mrs. Mary Taylor, Driver Education; Mrs. Michaele Penn, Biology; Mr. John Hudson, Chemistry; Mrs. Nancy Jones, Earth Science; Miss Claudine O'Brien, Latin; Mr. James Hall, Spanish; Mrs. Wendy Richardson, Art; Mr. Frank Coffey, Band; Mrs. Karen Gibson, Chorus; Mrs. Mary Alvis, General Business;

Cont'd on pg. 8

Five new teachers will begin the 1974-75 session at the new Appomattox County High School when they open for classes on Tuesday, September 3rd. New teachers at ACHS will be, shown above, left to right, Mrs. Julia Coffman, George Bryan, Joel Martin, Mrs. Mary Jane Alvis, and Bobby Waddell.

Construction Moves Rapidly On Virginia Fiber's Plant

A quiet drive through Bent Creek and Gladstone, then over the mountain to Riverville will bring you to the hustle and bustle of the construction site of Virginia Fiber's $50 million paper manufacturing plant.

At first glance one will notice the steel skeleton of the center, or drying, section of the processing plant. Activity is everywhere as workmen pour cement, weld girders and operate giant cranes moving material and equipment into place.

Bull dozers and earth moving equipment are much in evidence as grading for the wood storage yards and railroad beds, parking lots and pollution control equipment sites is going on at a hectic pace.

John Steeley, general manager of the Riverville plant, kindly consented to allow a reporter from the Times-Virginian to tour the construction site, and with Rob Knight, construction superintendant for Virginia Fiber, acting as guide the reporter was introduced to an array of paper manufacturing equipment and was given a brief explanation of how the equipment will be used.

The plant is scheduled to begin production during July 1975 with medium corrugated cardboard as the first product. There has been some speculation that the new plant will move into the manufacture of newsprint, but Knight says, "At this time is pure speculation. There are no firm plans for going beyond the

Cont'd on pg. 8

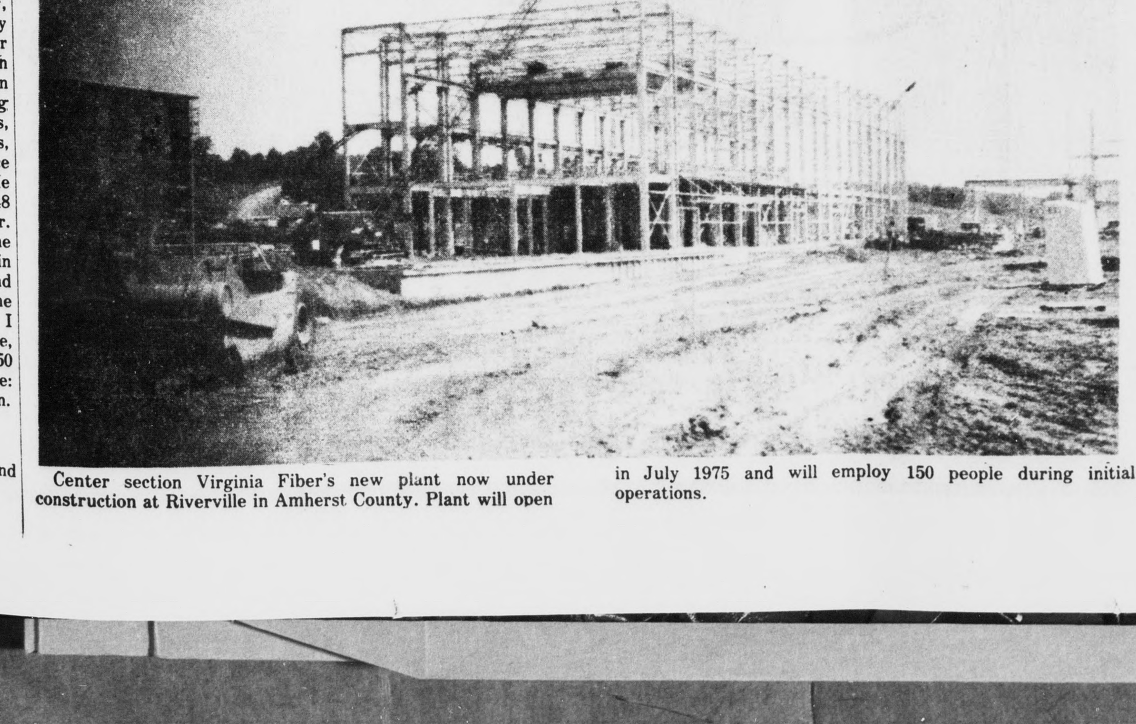

Center section Virginia Fiber's new plant now under construction at Riverville in Amherst County. Plant will open in July 1975 and will employ 150 people during initial operations.

FHA Launches Clean-up Campaign Under Appomattox County Leader

Miss Carla Varner, state president of the Future Homemakers of America, and Mrs. Betty Jo Smith, Appomattox County High School FHA Advisor attended a State Executive Council meeting at Natural Bridge Hotel where Miss Varner presided and discussed her duties for the coming year.

As president, Miss Varner is chairman of the by-laws committee and ex-officio member of all other committees.

The highlight of the meeting occured when the officer were able to express their interest in one specific area, called an Officer's Project. At this point Carla expressed her interest in ecology and cleaning up her community. She titled the project, "Clean Up Your Community and Make It Beautiful."

She listed as some of her goals: 1. Clean up litter along streets and in wooded areas; 2. Plant flowers and trees in barren areas; 3. Paint trash cans and place new cans where needed; 4. Place poster to inform the public that a clean-up campaign is underway; 5. Have community children help in a "Clean Up Your Community Contest," and 6. Utilize radio programs on "How about a clean community."

The Appomattox chapter is working to help in the project by having programs and activities centering around the campaign.

As you can see, Carla has a well planned year, and if you would like to help by donating flowers or trees to get started in the community, call her at 248-5464, she will surely appreciate any help.

If you see a strange girl in blue jeans and sweat shirt and tennis shoes picking up litter, planting trees or flowers or placing a trash can it's just Carla hard at work on the state FHA Officer's project. Stop and give her a hand and help "Clean up your community and make it beautiful."

AREA BANKS TO BE CLOSED LABOR DAY

The Farmer's National Bank of Appomattox, The Fidelity National Bank and the Pamplin City Branch Bank will all be closed Mon., Sept. 5, in observance of Labor Day.

All banks will reopen for normal business Tuesday.

Appomattox Youngster Await 14th PP&K Season

Local youngsters awaiting the 14th annual Punt, Pass, and Kick season will soon be sharpening their punting, passing and kicking skills. PP&K registration begins September 3, 1974 and closes October 4th.

Punt, Pass and Kick is sponsored locally by Lawson Ford, Inc. and the Appomattox Jaycees. The program has registered more than ten million youngsters over the past 13 years - making it the largest youth activity of its kind in America.

Any youngster 8 through 13 years of age, accompanied by a parent or guardian, may register beginning September 3rd at Lawson Ford in Appomattox. There is no entrance fee.

Participants compete only against others in their own age group. No special equipment is required and there is no body contact. Participation does not impair a youngster's amateur standing.

Each registrant will receive a free PP&K Tips Book which includes a complete set of rules, helpful conditioning exercises and important punting, passing and place-kicking tips by leading NFL specialists in these skills.

All youngsters registered will be competing on Saturday, October 5th, for one of 18 trophies that will be awarded to first, second and third place winners in local competition.

Kerr Elected 5th District Chrm. of VACA

The Virginia Association of Commonwealth's Attorney, at their annual convention this month, elected the following commonweath's attorneys to hold office immediately: President, Willard M. Robinson, Jr., Newport News; first Vice President, Erwin S. Solomon, Bath County; second vice president, Dabney W. Watts, Winchester; Secretary-treasurer, John R. Snoddy, Jr., Buckingham; Virginia Representative to National District Attorney's Association and Tenth District Officer, Robert F. Horan, Jr., Fairfax County.

Elected District Chairman were William L. Person, Jr., City of Williamsburg for the 1st District; Aubrey R. Davis, Jr., Richmond, 3rd District; William S. Kerr, Appomatox, 5th District; Daniel M. Chichester, Stafford County, 7th District; Thomas J. Surface, Craig County, 9th District. Holdovers were Joseph H. Campbell, City of Norfolk, 2nd District; John A. Cales, Jr., City of Portsmouth, 4th District; Harrison May, Augusta County, 6th District; and Paul B. Ebert, Prince William County, 8th District.

Joan Ann Olson was appointed the first executive director for the Association and will head a Central Office facility for the Association soon to be established at 701 East Franklin St., Suite 905, Richmond. The Central Office will provide a clearing house for information and services for the Commonwealth's Attorneys.

Among the resolutions passed by the Association was on extending Chief Justice, Harold F. Snead the Association's heartfelt thanks for his years of dedication to the rule of law, and wishes for many more years of happiness.

FRCC Golf Tourney Set

Members who have not signed up for the Annual Club Championship Tournament should immediately check the register at the Club House to determine if the maximum number has been reached.

The 54 hole competition will begin Saturday morning at 8:30. Members playing in the afternoon will tee off at 1:00. There will be six flights which will be set up after completion of 36 holes. Winners in each flight will be determined after play on Monday, using the total score for 54 holes.

One-half dozen golf balls will be awarded to players with the iongest drive and closest to the pin each day. Also there will be several surprise awards given during the tournament.

A $7.00 entry fee will be billed to each participant.

Local Banker Graduates

Charlottesville, Va., August 21 -- James L. Pugh, Jr., assistant Cashier, Farmers National Bank, Appomattox, was among the 85 bankers from Virginia and Maryland who graduated on August 22 from the School of Bank Management of the Virginia-Maryland Bankers School at the University of Virginia in Charlottesville. The three-year school is sponsored by the Virginia and Maryland Bankers Associations in cooperation with the McIntire School of Commerce at the University.

Those receiving diplomas have completed the Bank Management course which includes three one-week resi dent sessions with extension problems between the first and second years and a comprehensive senior problem covered by a writeen and oral examination.

New School Phone Numbers

Telephone numbers for Appomattox County Schools are not listed correctly in the newly released directory.

For your information the following are the correct telephone numbers for schools in Appomattox County: **Appomattox Primary School - 352-5766; Appomattox Elementary School - 352-7463; Appomattox Middle School - 352-8257 or 352-8258;** and for the new **Appomattox County High School the numbers are 352-7146, 352-7147, or 352-7148.** The number for **Pamplin Elementary School is 248-6108.**